

9/23/20

CITY OF NEWPORT, RHODE ISLAND
FROM YEAR _____ TO YEAR _____

PUBLIC ENTERTAINMENT LICENSE APPLICATION

TO THE HONORABLE COUNCIL:

DATE:

8/28/20

DBA Name: Newport Blues Cafe

Business Phone: 401 841-5510

Address: 286 Thames Street Newport RI 02840

Corporate/Business Owner Name: Kinsley's LTD

Owner Address: 21 Waterville Road

Owner City: Avon

State:

CT

Zip:

06001

Owner Phone: 860 470-7512

For Mailing Address (choose one):

Use Business Location: _____ OR Use Owner Address: * OR Other Mailing Address: _____

License Number: 530

CLASS:

A

DURATION:

Annual

Yearly is June 1- May 31 ☐

or if Daily (list dates)

HOURS:

7:00 p.m. - 1:00 a.m.

Location:

286 Thames Street. The applicant requests removal of the condition requiring windows and doors to be closed

Initial Here that PLAN is attached that specifically delineates & defines location of entertainment:

INITIAL HERE to acknowledge receipt of NOISE ORDINANCE

AD FEE - \$300

Filing Fee - \$15 Date Paid:

9/2/20

License Fee

Date Paid:

License Issued By: _____ Date Issued: _____

ANNUAL Class A (inside) \$300 Class B (outside) \$200(including tent) accessory only

Class C (Class J Liquor) (\$500)

DAILY Class A \$15 per day Class B Daily \$10 per day (Additional to daily Class A)

ACTION OF COUNCIL: _____

ACTION DATE: _____

continued to 10/14/2020

Owner: Kinsley's LTD

DBA: Newport Blues Cafe

Premises: 286 Thames Street

COMPLETE ALL CATEGORIES (use 'Yes' or 'No' or 'NA' if not applicable):

CATEGORY	RESPONSE
Amplification?	Yes
Band?	Yes
# Members:	Various
Concert?	Yes
Dance?	Yes
Movie?	No
Play?	No
Musicians?	Yes
How Many Musicians?	Various
Vocalist?	Yes
How Many Vocalists?	Various
How Many Musical Instruments?	Various
List Types of Musical Instruments:	Various
Do you have a victualing or liquor license?	Yes
Expected Attendance:	Various
Seating Capacity:	434/290 (Table Seating)
Parking Availability # of Vehicles:	23

Your signature below indicates that you have reviewed the information on this two page form and agree that it is correct. Any change will require that a new application be filed with the City Clerk's office.

Signature of Representative:



Print Name:

Brian Foley

Title:

Manager/Owner

Date:

8/28/20

Restrictions:



PROSPECT HILL STREET
ONE WAY

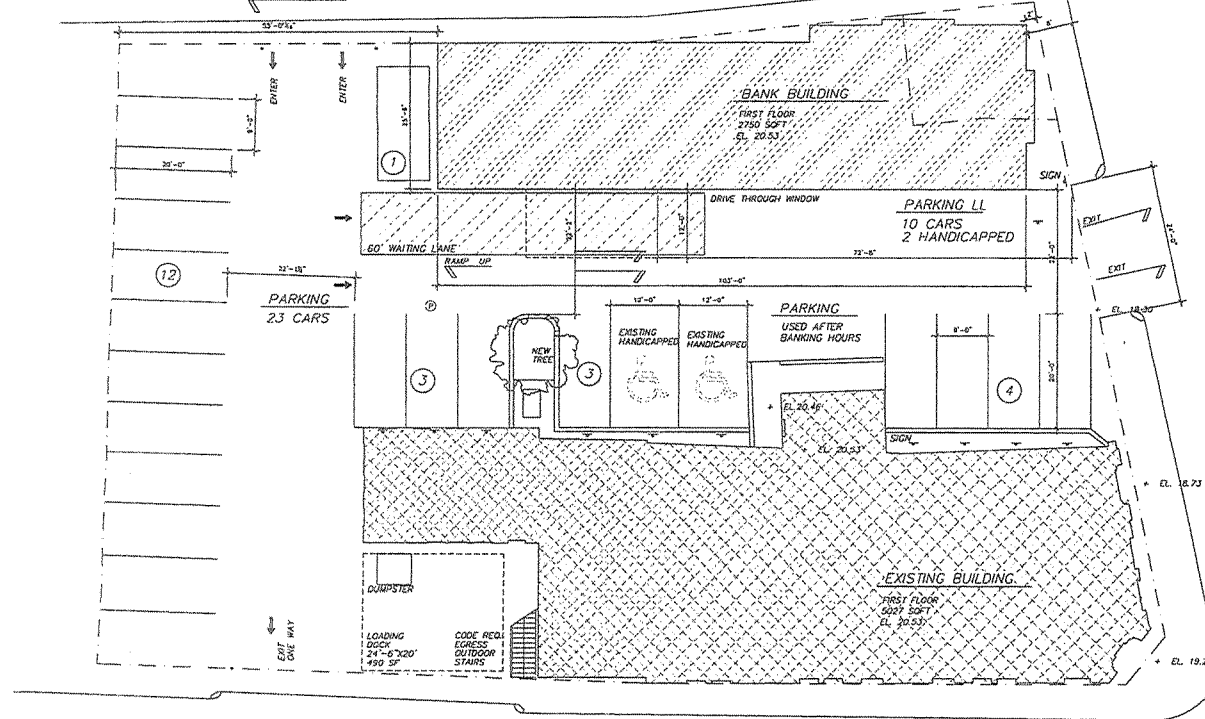

GREEN STREET
ONE WAY

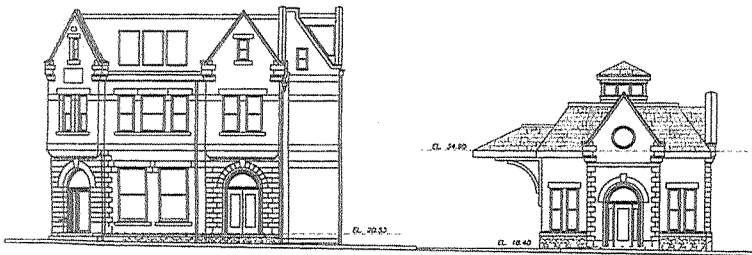

THAMES STREET ELEVATION

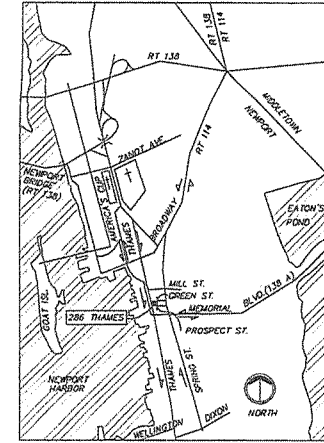

LOCUS MAP

THAMES STREET
ONE WAY

SITE PLAN-EXISTING

SCALE 1" = 10'-00"

ZONE: WATERFRONT BUSINESS
EXISTING CONSTR. TYPE: 3B
FLOOR:
LOT:

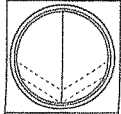

PLAN NORTH

PROJECT:
286 THAMES STREET
NEWPORT BLUES CAFE
NEWPORT RI

AHC DESIGN
ARCHITECTURAL
21 WATERVILLE ROAD
AVONCT

DATE: JAN 12, 2020

SCALE: AS NOTED

PREPARED BY: JJS

REVISIONS:

PROPOSED
SITE PLAN

A-1

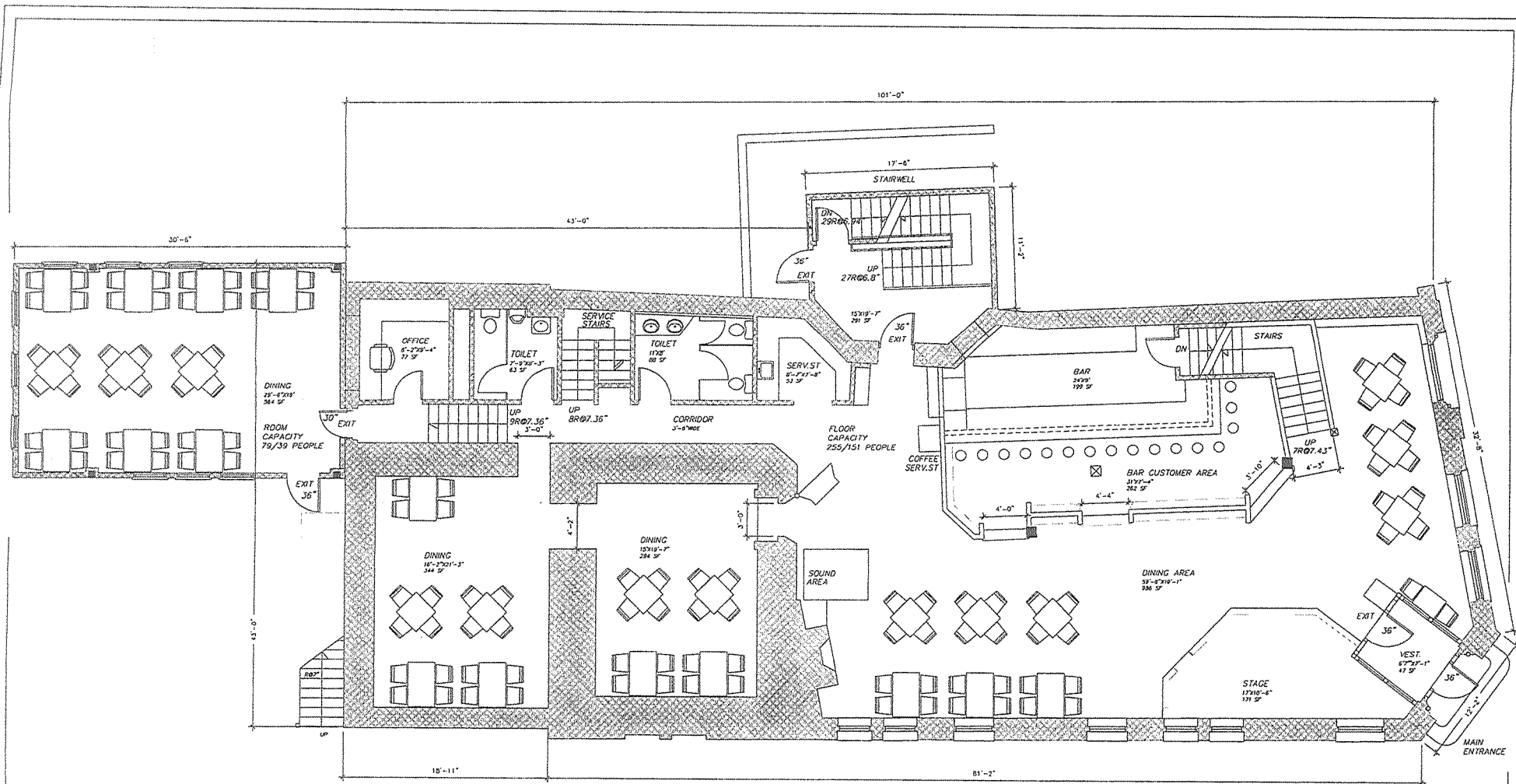

NOTE:

WHOLE FLOOR AREA TO BE LICENSED PREMISES
FOR THE ENTERTAINMENT,
LIQUOR AND VICTUALING LICENSES

OCCUPANT CAPACITY:

TOTAL CAPACITY WITHOUT TABLES (255+79 1ST FL.)+(100 2ND FL.) = 439
TOTAL CAPACITY WITH TABLES (151+39 1ST FL.)+(100 2ND FL.) = 290

GROUND LEVEL LAYOUT

SCALE 1/4" = 1'- 0"

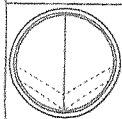

PLAN NORTH

AHC DESIGN
ARCHITECTURAL
21 WATERVILLE ROAD
AVON, CT

PROJECT:
286 THAMES STREET
NEWPORT BLUES CAFE
NEWPORT RI

DATE: JAN 12, 2020
SCALE: AS NOTED

PREPARED BY: ZJS

REVISIONS:

EXISTING LAYOUT
GROUND LEVEL

A-2

Entertainment License

